

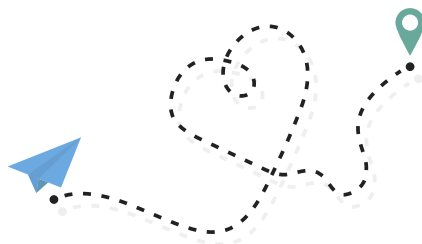

Evropski kmetijski sklad za razvoj podeželja: Evropa investira v podeželje

LIVING HERITAGE

*Tourist packages for trips around Pomurje
and Austria*



In the leaflet, we present you four tourist packages that were released as part of the cooperation operation *Živa dediščina/ Living Heritage / Lebendiges Erbe*. We invite you to visit museum spots that are less known and off the traditional tourist routes, but are undoubtedly worth a visit. We present to you innovative tourist packages that will enable you to have an authentic experience at every point of your stop.

Two of tourist packages are designed to discover the region by bicycle. By cycling through the Pomurje plains, we can get to know the cultural heritage of the countryside in a sustainable way, as cycling is one of the central forms of sustainable tourism.

In the individual tourist package, in addition to the description of the route, we also reveal tips for families with small children, tips on where you can rent a bike, what interesting things you can see in the immediate vicinity, where you can eat something local and tasty, and where you can spend the night in the nearby area.

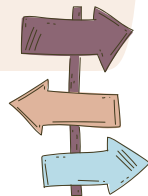

BY BIKE ALONG PREKMURJE PLAINS

Description of the cycling route

*The starting point of the cycling route is in Murska Sobota, where the **Museum of Pomurje** is located in the middle of the idyll of the city park in a Renaissance mansion. In the Museum of Pomurje, you can see a permanent exhibition about the life of the people along the river Mura from settlement to the present day, various temporary exhibitions and a selection from the museum's collections. After the tour, you can take a walk in the park and stop by the pond, which is located near the castle. We continue our bicycle journey along the bicycle path to Rakičan, where we can enjoy the view of the avenue of poplars. We continue our journey through the park, where we have a view of the **Rakičan country mansion**. The tourist offer of the mansion includes various halls for holding private and business events, accommodation facilities, a gallery, an equestrian center, a carriage museum and a picturesque castle park. In the shade of the trees, you can enjoy a coffee and a view of the castle horses in the arena. Horse riding is also organized for children. We continue along the bike path by Lipovci to the heart of Beltinci, where the **Beltinci Castle** is located in the park.*

The castle houses the permanent exhibition collection "History of Healthcare in Pomurje", the exhibition collection "Noble Families in the Beltinci Castle" with the countess's salon, exhibition and wedding rooms, ZTKŠ Beltinci with a tourist information office and a restaurant. An exhibition of old bicycles is set up in the park in front of the castle, which tells the story of the development of the bicycle. After the tour, we continue to the village of Lipa, where we stop at the **Prekmurje-style Homestead (Prekmurska domačija) in Lipa**, which is intended for the presentation of Prekmurje folk architecture and former life in the village. The offer includes a Pannonian house built of wood and mud, covered with straw, a farm yard with farm work, an exhibition of farm tools and equipment (turnkey well, corn jar,...). We continue our journey through the village of Gomilica, past endless fields, all the way to Mala Polana, where the **Pomelaj homestead** is located, one of the specialties of the area, which together with the birds from the European stork village connects new and old times, new and old occasions and at the same time preserves the soul of Miško Kranjec's writings and respect for old skills and abilities. Pomelajevo is a place that, with its image and events, inspires both employees and visitors to connect the past with the future. In their shop, you can buy various products made from corn lichen and willow twigs. Various salty and sweet snacks are also available, with which we can refresh ourselves during our cycling route. We then continue our journey through the village of Brezovica to Nedelica, where we stop at **homestead of the Kovač family**.



Homestead of the Kovač family opens its doors for tours and occasional gatherings during ethnographic events (shepherd evenings by the fire, corn picking, performances by folklore singing and music groups, demonstrations of traditional crafts). We continue our cycling past the **Turnišče Parish Church of the Assumption of Mary** to the **Shoemaker's Museum**, where we can see the collection. The path continues to lead us to **Grofova iža/ House of Gibanica**. The renovated "count's house" has another purpose today. The exterior of the house retains the key elements of its original form and thus remains a monument of traditional local construction, while the interior has been converted into a modern and functional multi-purpose space. In it you can find an exhibition about the building development of a rural Pannonian house and a depiction of the daily life of the peasant population in the past. Here, you can have a culinary experience. They bake and prepare both Prekmurska and Prleška gibanica. The culinary experience is also supported by an audiovisual presentation. We continue our journey through the Prekmurska Ravnica, past Gančani, Lipovec and Rakičana, all the way to Murska Sobota, where we conclude our circular cycling route. You can also go on the cycle route in the opposite direction.

The cycling route is 49 km long and is suitable for all types of bicycles. The surface of the bike path is mostly asphalt. The most ideal times of the year for cycling are spring and autumn, when it is not too hot.



TIPS ON THE CYCLING PATH THROUGH THE PREKMURJE PLAINS:

TIPS FOR FAMILIES WITH SMALL CHILDREN:

To make cycling along the Prekmurska Ravnica interesting and fun for your little ones, you can choose a shorter route and skip some points. We have prepared a proposal for a shorter cycling route that starts in the **Rakičan country mansion**, where the children can first play on the playground in the park or decide to ride horses, while the parents can drink coffee in peace on the terrace of the cafe. Then continue you along the bike path to **Beltinci Castle**, which is located in the park. The castle houses the permanent exhibition collection "History of Healthcare in Pomurje", the exhibition collection "Noble Families in the Beltin Castle" with the countess's salon, exhibition and wedding rooms, ZTKŠ Beltinci with a tourist information office and a restaurant. An exhibition of old bicycles is set up in the park in front of the castle, which tells the story of the development of the bicycle. After the tour, continue to the village of Lipa, where you can stop at the **Prekmurje-style Homestead (Prekmurska domačija)**, which is dedicated to the presentation of Prekmurje folk architecture and former life in the village. The offer includes a Pannonian house built of wood and mud, covered with straw, a farm yard with farm work, an exhibition of farm tools and equipment (turnkey well, corn jar,...). Then you return along the cycle path between endless fields past Beltinci to the starting point of your cycle route in the Rakičan country mansion. The cycling route is a little less than 20 km long, so it is suitable for older children.

TIPS ON THE CYCLING PATH THROUGH THE PREKMURJE PLAINS:

·WHERE CAN WE RENT A BIKE or E-BIKE:

-TIC in the center of Murska Sobota



-Soboški bicikle (List of stops available at the following address:

<https://www.soboskibiciklin.si/sl/postajalisca>)

·OTHER INTERESTING THINGS WE CAN SEE IN THE IMMEDIATE SURROUNDINGS:

-*Gallery Murska Sobota*

(Address: Kocljeva Street 7, 9000 Murska Sobota, T: +386 2 522 38 34)

-*Expano Pavilion*

(Address: Bakovska Street 41, 9000 Murska Sobota, T: +386 598 08586)

-*Island of love Ižakovci*

(Address: Ižakovci 99, 9231 Beltinci, T: +386 2 541 35 80)

-*Fine Lušt Homestead Renkovci*

(Address: Renkovci 57c, 9224 Turnišče, T: +386 2 57 22 259)

-*Church of the Assumption of Mary in Turnišče*

(Address: Štefana Kovača Street 14, 9224 Turnišče, T: +386 2 573 51 23)

-*Babičev mill in Veržej*

(Address: Prvomajska Street 24, 9241 Veržej, T: +386 41 694 087)

TIPS ON THE CYCLING PATH THROUGH THE PREKMURJE PLAINS:

·WHERE WE CAN EAT SOMETHING LOCAL and TASTY:

-Expano Food&Drink

(Address: Bakovska Street 41, 9000 Murska Sobota, T: +386 598 08586)

-Zvezda Beltinci

(Address: Panonska Street 1, 9231 Beltinci, T: +386 2 542 14 75)

-House of Gibanica

(Address: Renkovci 8, 9224 Turnišče, T: +386 4 866 430)

-Fine Lušt Homestead Renkovci

(Address: Renkovci 57c, 9224 Turnišče, T: +386 2 57 22 259)

-Pension Airport

(Address: Muzge 2, 9000 Murska Sobota, T: +386 2 536 1006)

-Restaurant Rajh

(Address: Soboška Street 32, Bakovci, 9000 Murska Sobota, T: +386 2 543 90 98)

-Unorajh

(Address: Cvetkova Street 21, 9000 Murska Sobota, T: +386 2 523 1238)

-Kodila delicatessen & restaurant

(Address: Markišavci 44, 9000 Murska Sobota, T: +386 2 522 36)

-Lovnjak's court

(Address: Polana 40, 9000 Murska Sobota, T: +386 51 341 500)

-Bunker post-apocalyptic steampunk bar

(Address: Slovenska Ulica 47, 9000 Murska Sobota, T: +386 31 670 444)

TIPS ON THE CYCLING PATH THROUGH THE PREKMURJE PLAINS:

·WHERE WE CAN LOCATE THE NIGHT IN THE DIRECT
SURROUNDINGS:

-Zvezda Beltinci

(Address: Panonska Street 1, 9231 Beltinci, T: +386 2 542 14 75)

-Rakičan mansion

(Address: Rakičan, Lendavska Street 28, 9000 Murska Sobota, T: +386
2 535 18 96)

-Pension Airport

(Address: Muzge 2, 9000 Murska Sobota, T: +386 2 536 1006)

-Hotel Belmur

(Address: Slovenska Street 43, 9000 Murska Sobota, T: +386 2 521 42
00)

-Hotel Štrk

(Address: Polana 40, 9000 Murska Sobota, T: +386 2 52 52 158)

-Hotel Zvezda

(Address: Trg Zmaga 8, 9000 Murska Sobota, T: +386 2 539 15 73)

-Hostel- Murska Sobota Student Dorm

(Address: Tomšičeva Street 15, 9000 Murska Sobota, T: +386 2 530 03
10)

-Terme Vivat

(Address: Street by the playground 3, 9226 Moravske Toplice, T: +386 2
538 21 00)

TIPS ON THE CYCLING PATH THROUGH THE PREKMURJE PLAINS:

·WHERE WE CAN LOCATE THE NIGHT IN THE DIRECT SURROUNDINGS:

The Passero estate

(Address: Tešanovci 24, 9226 Moravske Toplice, T: +386 51 357 170)

-Tourist farm Lovrenčec

(Address: Tešanovci 140, 9226 Moravske Toplice, T: +386 41 648 425)

-Pannonian village

(Address: Tešanovci 11P, 9226 Moravske Toplice, T: +386 31 758 000)

-Sweet Stay

(Address: Kranjčeva Street 6a, 9226 Moravske Toplice, T: +386 31 378 515)

-Tara House, Rooms and Health and Beauty Studio

(Address: Street by the playground 10, 9226 Moravske Toplice, T: +386 2 548 178)

-Restaurant and accommodation Čarda

(Address: Nemčavci 39c, 9221 Martjanci, T: +386 2 548 11 18)



TIPS ON THE CYCLING PATH THROUGH THE PREKMURJE PLAINS:

·WHERE WE CAN LOCATE THE NIGHT IN THE DIRECT SURROUNDINGS:

-*Terme 3000 Moravske Toplice*

(Address: Kranjčeva Street 12, 9226 Moravske Toplice, T: +386 2 512 22 00)

-*Tourist farm Flisar*

(Address: Dolga Street 216, 9226 Moravske Toplice, T: +386 2 538 13 20)

-*Holiday houses Čarna*

(Address: Vaneča 68a, 9206 Puconci, T: +386 41 788 060)



Impressions of the trip:



BIKE TOUR

BY THE MURA RIVER

Description of the cycling route

*The starting point of the cycling route is in the heart of Prlekija, in Veržej. **Zavod Marianum Veržej**, a cultural, spiritual and handicraft center with a special tourist offer, gives the place an important stamp. As part of the Center for Home and Art Crafts - DUO, you can also visit the Ecomuseum with a collection of various handicrafts. We continue our journey past the Banovci Thermal Baths, where we can cool off in the pools on hot days, all the way to the **Tigeli Beekeeping Museum**, where we can see different honey dispensers, hand-held incense burners, wax presses, beehives from different periods, a model for making honeycombs, baskets, various literature on beekeeping and many other interesting beekeeping accessories. It is also possible to buy different types of honey, honey liqueur, propolis, candles and wax products. The path continues to Ljutomer, where next to the hippodrome there is a beautifully decorated **museum dedicated to the Ljutomer trotter**, which is an autochthonous Slovenian horse breed. The museum shows and testifies to the rich history of trotting horse breeding and the organization of trotting races in Prlekija. By bicycle, we continue our journey towards Razkrižje to Ivan's source of drinking water, where we can take a little rest in the shade or go for a short walk along 22 energy points.*

The route then takes us across the Mura River past Srednja and Gornja Bistrica to the village of Melinci, where there is a **brick-making settlement** along the Mura River, where an interesting and almost forgotten process of hand-making bricks is shown, as well as one of the four boats that still drive across Mura River. During the summer, a log cabin with local dishes is also open. We continue our journey through the endless fields of the Prekmurje Plain, past the village of Ižakovci, where we can go to the **Island of Love**, or we can conclude the circular route in Veržej. You can also go on the cycle route in the opposite direction.

The cycling route is a little more than 40 km long and is suitable for all types of bicycles. The path's surface is mostly asphalt. The most ideal times of the year for cycling are spring and autumn, when the sun no longer has as much power.



Impressions of the trip:



TIPS ON A BIKE TOUR ALONG THE MURA RIVER:

TIPS FOR FAMILIES WITH SMALL CHILDREN:

To make cycling along the Mura river interesting and fun even for your little ones, you can choose a shorter route and skip some points. We have prepared a proposal for a shorter cycling route that starts in the **Experience Park in Križevci near Ljutomer**, where there is a recreational circular route that is suitable for all family members. There is also a bar for refreshments during the summer months. We then continue the cycling route in the direction of Veržej, where we stop at **Marianum Veržej**, a cultural, spiritual and handicraft center with a special tourist offer. As part of the Center for Home and Art Crafts - DUO, you can also visit the Ecomuseum with a collection of various handicrafts. We continue our journey to the **Tigeli Beekeeping Museum**, where we can see various honey dispensers, hand smokers, wax presses, beehives from different periods, a model for making honeycombs, baskets, various literature on beekeeping and many other interesting beekeeping tools. It is also possible to buy different types of honey, honey liqueur, propolis, candles and wax products. On the way back to our starting point, we pass by the Banovci Thermal Baths, where we can cool off in the pools on hot days, otherwise we end the cycling route at the Experience Park in Križevci near Ljutomer. The cycling route is just over 12 km long and runs on a plain, so even your youngest will be able to do it easily.



TIPS ON A BIKE TOUR ALONG THE MURA RIVER:

·WHERE CAN WE RENT A BIKE or E-BIKE:

-Soboški bycikle (List of stops available at the following address:

<https://www.soboskibiciklin.si/sl/postajalisca> 

-Prleški bicikl (List of stops available at the following address:

<https://www.prleski-bicikl.si/Postajali%C5%A1%C4%8Da.html>)

·OTHER INTERESTING THINGS WE CAN SEE IN THE IMMEDIATE SURROUNDINGS:

-Adventure Park in Križevci near Ljutomer

(Address: Boreci 5h, Križevci pri Ljutomer, T: +386 41 328 377)

-Babičev mill in Veržej

(Address: Prvomajska Street 24, 9241 Veržej, T: +386 41 694 087)

-Puch's museum

(Address: Prešernova Street 25, 9240 Ljutomer, T: +386 2 584 82 06)

-Žuman pottery

(Address: Janka Ribiča 6, 9240 Ljutomer, T: +386 41 515 979)

-Prehistoric settlement Razkrižje

(Contact Municipality Razkrižje, Šafarsko 42, 9246 Razkrižje, T: +386 2 584 99 00)

-Beltinci Castle

(Address: Mladinska Street 2, 9231 Beltinci, T: +386 2 541 3580)

-Rakičan mansion

(Address: Rakičan, Lendavska Street 28, 9000 Murska Sobota, T: +386 2 535 18 96)



TIPS ON A BIKE TOUR ALONG THE MURA RIVER:

·WHERE WE CAN DRINK AND EAT SOMETHING LOCAL and TASTY:

-*Inn Zorko*

(Address: Boreci 5h, Križevci pri Ljutomer, T: +386 41 328 377)

-*Excursion farm At the end of the village*

(Address: Cven 48h, 9240 Ljutomer, T: +386 41 340 589)

-*Enoteka Ljutomer*

(Address: Prešernova Street 1, 9240 Ljutomer, T: +386 31 229 778)

-*Zvezda Beltinci*

(Address: Panonska Street 1, 9231 Beltinci, T: +386 2 542 14 75)

-*Inn Trnek*

(Address: Mota 76, 9240 Ljutomer, T: +386 2 584 86 50)

-*Inn Gmajna*

(Address: Razkrižje 21/b, 9246 Razkrižje, T: +386 2 589 11 12)

-*Organic farm Trstenjak*

(Address: Stročja vas 46, 9240 Ljutomer, T: +386 2 584 84 45)

-*Tourism in the countryside of Tompa*

(Address: Stara cesta 12 F, 9240 Ljutomer, T: +386 2 580 90 57)

-*An old oak tree*

(Address: Radomerje 3, 9240 Ljutomer, T: +386 2 584 89 80)

-*Topolovec ecological farm*

(Address: Narcisna Street 01, 9241 Veržej, T: +386 2 588 13 77)

-*Beekeeping and tourist farm Šalamun Jožef*

(Address: Banovci 5a, 9241 Veržej, T: +386 2 588 13 13)

TIPS ON A BIKE TOUR ALONG THE MURA RIVER:

·WHERE WE CAN SPENT THE NIGHT IN THE DIRECT SURROUNDINGS:

-*Therme Banovci*

(Address: Banovci 1a, 9241 Veržej, T: +386 2 513 14 40)

-*Biotherme Mala Nedelja*

(Address: Moravci v Slovenske gorice 34/b, 9243 Mala Nedelja, T: +386 2 565 20 01)

-*Tourist farm Urbnjak*

(Address: Kuršinci 19, 9243 Mala Nedelja, T: +386 31 705 646)

-*Kreft rooms*

(Address: Stročja vas 42, 9240 Ljutomer, T: +386 41 630 543)

-*Apartments and the Silva tent*

(Address: Cezarjevci 8, 9240 Ljutomer, T: +386 41 423 320)

-*Excursion farm Pivičan Kosi*

(Address: Drakovci 107, 9243 Mala Nedelja, T: +386 41 684 869)

-*Tourist farm Frank- Ozmec*

(Address: Slamnjak 33, 9240 Ljutomer, T: +386 41 833 877)

-*Apartments Sunrise Banovci*

(Address: Banovci 24c, 9241 Veržej, T: +386 70 676 994)

-*Eco hostel & apartments*

(Address: Križevci 3, 9242 Križevci pri Ljutomer, T: +386 40 477 357)



TIPS ON A BIKE TOUR ALONG THE MURA RIVER:

·WHERE WE CAN SPENT THE NIGHT IN THE DIRECT SURROUNDINGS:

-*Apartments Banonia*

(Address: Banovci 27e, 9241 Veržej, T: +386 31 202 888)

-*Holiday house Podhamer*

(Address: Nunska graba 5a, Ljutomer, 9240, T: +386 41 343 656)



Impressions of the trip:



THROUGH GORIČKO

Route description

We present to you an idea for a one-day trip by car to "Goričko", which is a little more than 60 km long. The starting point of our journey is at the **castle Grad Goričko**, where we can find accommodation in castle rooms, a castle cellar, rooms for various occasions (civil weddings, seminars, conferences, concerts), springs of beneficial earth energy, a castle shop with handicrafts and home products, and a presentation various local crafts and the Goričko Landscape Park itself. The route then leads us through the picturesque Goričko landscape past the village of Stanjevci, where we can stop and have refreshments at the Mala Rosa estate. When the weather is nice, the smell of coffee and freshly baked fruit and vegetable pies await us in their hayloft. In a small boutique shop, you can buy products made from herbs, aronia, edible roses and lavender from organic production, such as teas, juices, syrups or jams. After refreshments, we continue our journey to the village of Čepinci, where we visit the **Border Museum**. The Border Guards museum collection is arranged in a renovated caravel and contains numerous photographs, documents and other objects from the period from 1918 to 1991, some exhibited objects are also from the time when Slovenia entered the European Union. Pictorial and textual material about the life of border guards and authentic objects take the visitor to the time of strict protection of the national border. The collection tells about the lives of border guards, policemen and locals under constant surveillance.

We continue our journey to the bilingual area to the **Ethnographic House in Krplivnik**, where the first ethnographic house in Prekmurje is located. In the homestead from the 20th century, which once housed one of the largest distilleries in the area, we can see a rich local ethnographic collection. Among the more interesting objects are a cauldron for making brandy, a collection of various farming tools, a bride's chest, a mortar and baskets made of willow wicker and lychee. In the courtyard, there is also the Fairy Garden, which was created with the aim of preserving indigenous varieties of fruit trees. The route then continues to Berkovci, where the **Časar mill** is located, which is a protected cultural and technical monument of the Republic of Slovenia. As part of the museum, there is an ethnological collection of tools that were needed for work in the mill and oil mill. Written documentation about the mill has also been preserved. Along the Slovenian-Hungarian border, the route then takes us all the way to our last stop in Dobrovnik. In the **house of György Dobronoki**, a rich collection of objects representing all areas of people's lives, numerous documents and archival photographs is presented. Larger agricultural tools are on display in the farm building in the yard. At György Dobronokija's house, there is also the **House of Handicrafts**, which is a cultural and educational facility that enables handicraft workshops and camps for adults and children. We can end our trip with a good lunch in the nearby local inn at Lujza, offering home-made food and home-grown wines with a tradition since 1966. From 2020, a wine tasting from the wine fountain is also available, where you can try 6 different varieties of wine. You can also extend the trip by visiting other tourist attractions in the nearby area.

TIPS TO MAKE THE TRIP EVEN MORE INTERESTING:

·OTHER INTERESTING THINGS WE CAN SEE IN THE IMMEDIATE SURROUNDINGS:

-Ocean Orchids Tropical Garden

(Address: Dobrovnik 115 E, 9223 Dobrovnik, T: +386 2 573 73 05)

-The pottery village of Filovci

(Address: Filovci 20, 9222 Bogojina, T: +386 70 176 999)

-Bukovniško Lake and Bukovniško Lake Adventure Park

(Address: Dobrovnik 299, 9223 Dobrovnik, T: +386 41 788 631)

-Gallery - Lendava Museum

(Address: Banffy Square 1, 9220 Lendava, T: +386 2 578 92 60)

-Vinarium observation tower

(Address: Dolgovaške Gorice 229, 9220 Lendava, T: +386 1 200 98 83)

-Chapel of the Holy Trinity with the mummy of Mihael Hadik

(Contact: Parish of Lendava, Cerkveni Square 2, 9220 Lendava, T: +386 2 578 83 30)

-Synagogue and Jewish cemetery

(Contact: Gallery-Musej Lendava, Banffyjev trg 1, 9220 Lendava, T: +386 2 578 92 60)

-Rotunda in Selo

(Selo, 9207 Prosenjakovci, T: +386 2 538 15 20)



TIPS TO MAKE THE TRIP EVEN MORE INTERESTING:

·OTHER INTERESTING THINGS WE CAN SEE IN THE IMMEDIATE SURROUNDINGS:

-*Gingerbread Products – Home Trade, Jožica Celec*

(Address: Ratkovci 8, 9207 Prosenjakovci, T: +386 2 544 12 39)

-*AQUALUTRA, Otter Research and Tourism Center*

(Križevci na Goričke, 9203 Križevci, T: +386 0820 05 356)

-*Adventure park Vulkanija*

(Address: Grad 174, 9264 Grad, T: +386 2 553 10 00)

·WHERE WE CAN EAT SOMETHING LOCAL and TASTY:

-*Restaurant and accommodation Čarda*

(Address: Nemčavci 39c, 9221 Martjanci, T: +386 2 548 11 18)

-*The Passero estate*

(Address: Tešanovci 24, 9226 Moravske Toplice, T: +386 51 357 170)

Tourist farm - Urisk vineyard

(Address: Strehovske gorice 110, 9223 Dobrovnik, T: +386 2 579 90 26)

-*Guesthouse and accommodation Puhan*

(Address: Motvarjevci 36, 9207 Prosenjakovci, T: +386 2 544 92 80)

-*Tourist farm and Huzimec winery*

(Address: Dolgovaške gorice 32b, 9220 Lendava, T: +386 70 297 994)



TIPS TO MAKE THE TRIP EVEN MORE INTERESTING:

·WHERE WE CAN EAT SOMETHING LOCAL and TASTY:

-*Tourist farm Flisar*

(Address: Dolga Street 216, 9226 Moravske Toplice, T: +386 2 538 13 20)

-*Rudi's guest house*

(Address: Šalovci 168a, 9204 Šalovci, T: +386 2 559 10 09)

-*Cipot snack bar*

(Address: Tešanovci 15b, 9226 Moravske Toplice, T: +386 2 548 1327)

-*Mala Rosa estate*

(Address: Stanjevci 6, 9203 Petrovci, T: +386 41 653 617)

-*Wine cellar and homestead Marof*

(Address: Mačkovci 35, 9202 Mačkovci, T: +386 2 556 18 10)

-*Kelenc winery*

(Address: Lendavske gorice 29b, 9220 Lendava, T: +386 31 564 022)

-*House of wine Cuk*

(Address: Lendavske Gorice 217, 9220 Lendava, T: +386 31 467 990)

-*Pizzeria Perunika*

(Address: Kranjčeva Street 14, 9226 Moravske Toplice, T: +386 2 528 16 30)

-*Torteraj*

(Address: Glavna Street 37, 9220 Lendava, T: +386 40 775 814)



TIPS TO MAKE THE TRIP EVEN MORE INTERESTING:

·WHERE WE CAN EAT SOMETHING LOCAL and TASTY:

-Organic farm Radikon

(Address: Glavna Street 186a, Dolga vas, 9220 Lendava, T: +386 40 627 303)

-Zeleni gaj inn

(Address: Fokovci 88, 9208 Fokovci, T: +386 599 40544)

-Panon wine gallery

(Address: Filovci 430, 9222 Bogojina, T: +386 40 743 954)

-Brunarica of Prekmurje delicacies

(Address: Dobrovnik 299e, 9223 Dobrovnik, T: +386 41 528 260)

-Inn Pri Lujzi

(Address: Dobrovnik 273a, 9223 Dobrovnik, T: +386 2 579 90 06)

-Tourist farm Puhar

(Address: Bogojina 311, 9222 Bogojina, T: +386 41 637 242)

-Lovski dom

(Address: Lendavske gorice 238a, 9220 Lendava, T: +386 2 575 14 50)

-Oil mill Dajč product

(Address: Sotina 16 B, 9262 Rogašovci, T: +386 2 557 16 00)

-Tourist farm Čebelji gradič

(Address: Serdica 116, 9262 Rogašovci, T: +386 2 558 88 89)





TIPS TO MAKE THE TRIP EVEN MORE INTERESTING:

·WHERE WE CAN EAT SOMETHING LOCAL and TASTY:

-Wine Gjerkeš

(Address: Fikšinci 49, 9262 Rogašovci, T: +386 2 558 86 20)

-Farm Vljaj

(Address: Bodonci 102, 9265 Bodonci, T: +386 31 317 953)

-Cafe Art

(Address: György Zala Square 1, 9220 Lendava, T: +386 2 577 60 28)

·WHERE WE CAN LOCATE THE NIGHT IN THE DIRECT SURROUNDINGS:

-Eco-house Gorička Lepotička

(Address: Šulinci 87, 9203 Petrovci, T: +386 31 604 340)

-Terme Vivat

(Address: Strett by the playground 3, 9226 Moravske Toplice, T: +386 2 538 21 00)

-Thermal Resort Lendava

(Address: Tomšičeva 2a, 9220 Lendava, T: +386 2 512 22 00)

-The Passero estate

(Address: Tešanovci 24, 9226 Moravske Toplice, T: +386 51 357 170)

-Tourist farm Lourenčec

(Address: Tešanovci 140, 9226 Moravske Toplice, T: +386 41 648 425)

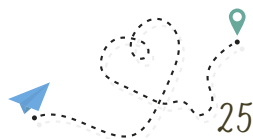

TIPS TO MAKE THE TRIP EVEN MORE INTERESTING:

·WHERE WE CAN LOCATE THE NIGHT IN THE DIRECT SURROUNDINGS:

-Pannonian village

(Address: Tešanovci 11P, 9226 Moravske Toplice, T: +386 31 758 000)

-Sweet Stay

(Address: Kranjčeva Street 6a, 9226 Moravske Toplice, T: +386 31 378 515)

-Tourist farm - Urisk vineyard

(Address: Strehovske gorice 110, 9223 Dobrovnik, T: +386 2 579 90 26)

-Vila Šmarnica

(Address: Prosečka vas 56, 9202 Mačkovci, T: +386 70 610 281)

-Tara House, Rooms and Health and Beauty Studio

(Address: Street by the playground 10, 9226 Moravske Toplice, T: +386 2 548 17 8)

-Restaurant and accommodation Čarda

(Address: Nemčavci 39c, 9221 Martjanci, T: +386 2 548 11 18)

-Guesthouse and accommodation Puhan

(Address: Motvarjevci 36, 9207 Prosenjakovci, T: +386 2 544 92 80)

-Doris rooms

(Address: Lendavske gorice 203, 9220 Lendava, T: +386 2 578 97 13)

-Vila Vilma

(Address: Lendavske Gorice 631, 9220 Lendava, T: +386 31 867 987)



TIPS TO MAKE THE TRIP EVEN MORE INTERESTING:

·WHERE WE CAN LOCATE THE NIGHT IN THE DIRECT SURROUNDINGS:

-Goričke iže

(Address: Križevci 216, 9206 Križevci, T: +386 31 784 555)

-Terme 3000 Moravske Toplice

(Address: Kranjčeva Street 12, 9226 Moravske Toplice, T: +386 2 512 22 00)

-Tourist farm and Huzimec winery

(Address: Dolgovaške gorice 32b, 9220 Lendava, T: +386 70 297 994)

-Tourist farm Flisar

(Address: Dolga Street 216, 9226 Moravske Toplice, T: +386 2 538 13 20)

-The house by the lake

(Address: Dobrovnik 300a, 9223 Dobrovnik, T: +386 31 610 721)

-Apartment Kokoro

(Address: Bogojina 91, 9222 Bogojina, T: +386 41 282 230)

-Honey Apartment

(Address: Delavska Street 30, 9226 Moravske Toplice, T: +386 41 312 109) and Honey Apartment Dolnji Lakoš (Address: Dolnji Lakoš, Glavna ulica 42, 9220 Lendava- Lendva, T: +386 41 312 109)

-Home at Moma

(Address: Kančevci 40, 9206 Križevci, T: +386 41 204 300)

TIPS TO MAKE THE TRIP EVEN MORE INTERESTING:

·WHERE WE CAN LOCATE THE NIGHT IN THE DIRECT SURROUNDINGS:

-*Apartments Džaboka & Gruška*

(Address: Kruplivanik 86a, 9264 Grad, T: +386 41 790 717)

-*Tourism at the Sončni gaj farm*

(Address: Otovci 58a, 9202 Mačkovci, T: +386 2 551 60 50)

-*Prekmurska house near a linden tree*

(Address: Dankovci 48, 9202 Puconci, T: +386 41 912 664)

-*Homestead Hrvat*

(Address: Rogašovci 64, 9262 Rogašovci, T: +386 2 557 18 16)



Impressions of the trip:



THROUGH CASTLES

Route description

We present to you a tip for a one-day trip by car to castles located in both countries, Austria and Slovenia. It is about a trip that is a little less than 100 km long. The starting point of our journey is at **Deutschlandsberg Castle with the castle museum Archeo Norico**. The Archeo Norico Castle Museum, located in the castle, is the real highlight of the Styrian museum scene. At eight permanent exhibitions with more than 5,000 exhibits, you can experience living history in its most beautiful form, along the newly built circular path through the old castle, you can walk directly in the footsteps of the former lords of Graz, and when you climb the observation tower, you can enjoy an exceptional view of the region all the way to Slovenia. Then we continue the route for a while on the Austrian side, and cross the Slovenian-Austrian border, where we can see various permanent and temporary exhibitions at **Cmurek Castle in Trate**, which is one of the oldest and largest castles in Slovenia. The route then takes us along the Mura River to Gornja Radgona. If we love noble drops and sparkling wine, the right choice for us is a visit a **House of sparkling wine**, where we can enjoy a tasting and get to know the world of wine and bubbles. Then we stop in **Špital**, where today the Radgon museum is located, which displays the ethnological and artistic heritage of the city by the Mura. If we are already hungry, on the way to our last post, we can stop at the Mencigar Inn, which is known for its homemade and local food.

We end our journey through the castles in the **Negova Castle** complex, which has the status of a cultural monument of national importance and is an architectural, touristic and business complex, suitable for business meetings, educational activities, events and the organization of celebrations and weddings. As part of the castle complex, there is also a richly landscaped herbal park.

TIPS TO MAKE THE TRIP EVEN MORE INTERESTING:

· OTHER INTERESTING THINGS WE CAN SEE IN THE IMMEDIATE SURROUNDINGS:

- *Lake Gajševsko*

- *Negova landscape park and Negova lake*

- *Babičev mill in Veržej*

(Address: Prvomajska ulica 24, 9241 Veržej, T: +386 41 694 087)

- *Castle of Gornja Radgona*

(Address: Grajska cesta 9 9250 Gornja Radgona, T: +386 41 244 221)

- *Wine fountain in Kapela*

(Address: Kapelski Vrh 91, 9252 Radenci, T: +386 51 328 611)

- *Sikalu ZOO*

(Address: Boračeva 54a, 9252 Radenci, T: +386 41 225 429)

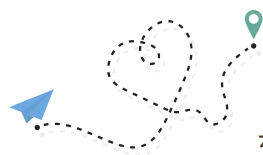



TIPS TO MAKE THE TRIP EVEN MORE INTERESTING:

·WHERE WE CAN EAT SOMETHING LOCAL and TASTY:

-*Firbas home*

(Address: Cogetinci 60, 2236 Cerkvenjak, T: +386 2 703 50 90)

-*Farm with accommodation Borko Danijela*

(Address: Črešnjevcı 9, 9250 Gornja Radgona, T: +386 2 561 13 79)

-*The Mencinger Inn*

(Address: Črešnjevcı 93, 9250 Gornja Radgona, T: +386 2 56 11 241)

-*Kocbek oil mill*

(Address: Stara Gora 1, 9244 Sveti Jurij ob Ščavnica, T: +386 2 568 90
26)

-*House of Gewurztraminer*

(Address: Plitvica 10 9253 Apache, T: +386 51 668 888)

-*Tourist farm Vrbnjak*

(Address: Kuršinci 19, 9243 Mala Nedelja, T: +386 2 584 82 86)

-*RG Bistro*

(Address: Jurkovičeva 29, Gornja Radgona, T: +386 2 564 85 49)

-*Frangež sparkling wine house*

(Address: Hercegovščak 41a, 9250 Gornja Radgona, T: +386 41 716
527)



TIPS TO MAKE THE TRIP EVEN MORE INTERESTING:

· WHERE WE CAN STAY THE NIGHT IN THE DIRECT SURROUNDINGS:

- *Biotherme Mala Nedelja*

(Address: Moravci v Slovenske gorice 34 b, 9243 Mala Nedelja, T: +386 2 565 20 00)

- *Youth Hostel Radenci*

(Address: Prisojna Street 4, 9252 Radenci, T: +386 2 564 26 52)

- *Farm with accommodation Borko Danijela*

(Address: Črešnjevci 9, 9250 Gornja Radgona, T: +386 2 561 13 79)

- *Tourist farm Vrbnjak*

(Address: Kuršinci 19, 9243 Mala Nedelja, T: +386 2 584 82 86)

- *Radenci spa*

(Address: Zdraviliško naselje 12, 9252 Radenci, T: +386 2 520 27 27)



Impressions of the trip:

